Get the Habit
of going to your front door when you get up in the morning, and find the Record-Herald awaiting you, filled with fresh and crisp news.

RICHMOND RECORD HERALD

A RICHMOND PAPER FOR RICHMOND PEOPLE

The Weather
Richmond and vicinity: Today partly cloudy, gentle westerly winds.

VOLUME THIRTY-ONE—TWENTIETH YEAR | RICHMOND, CALIFORNIA, TUESDAY, FEBRUARY 21, 1922. | NUMBER 42

WOMAN SLEUTH RAIDS GAMBLING DEN!

TWO MEN AND MORE PLUNDER TAKEN IN RAID BY OFFICERS

PAL OF BANDIT PREACHER IS SENTENCED TO SAN QUENTIN

Hugh Skinner, charged with burglary, who was arrested in San Jose several weeks ago for alleged thefts in Richmond, was sentenced to San Quentin prison on Monday afternoon by Judge A. B. McKenzie. Skinner claimed he was a pal of Rex Haschell, the former pastor, arrested in San Jose on a burglary charge, who was recently sent to San Quentin.

Several days ago Skinner pleaded not guilty to the charge. On Monday he appeared in court, changed his plea and was sentenced. Judge McKenzie named M. B. Veale, who recently opened law offices here, to represent Skinner.

CLUBWOMEN SELL CITY TO SELVES

At yesterday's meeting of Richmond Club the nominating committee was named to elect officers for the ensuing year as follows: Mesdames H. A. Stiver, C. M. McCullough, Marie Ogborn, Carl Alexander and G. E. Miller.

A most interesting program was given with the title, "Selling Our City to the Richmond Club," and papers were read by three of the members.

Mrs. H. A. Stiver, member of the School Board Trustees, told of the progress of the schools in the city and of the need of money at the present time for playgrounds and equipment. More accommodation is greatly needed in Richmond and more school buildings will have to be built very soon.

Mrs. Wm. Patterson gave the locations and numbers of the churches in the city, dwelling on the influence for good of religious bodies in the community.

Mrs. Marie Ogborn, city councilor, spoke of city government and was accorded a most enthusiastic reception. She emphasized the need of women's interest and consequent influence on certain conditions that exist in all communities and are being combatted at the present time. Her talk was a most informative one and was followed by an interesting and lively discussion.

Tea and cake were received by Mrs. W. Cole ere the meeting broke up.

"Music" will be the subject of next day's meeting and Mrs. H. A. Stiver will be chairman of the day. There will be a roll call and it is hoped that members will all be present. Each one is asked to respond with a quotation on "Music."

Freaky, Fanciful Items Gleaned From Day's News

BURGLARY COURSES BY MAIL IN LOS ANGELES?

PROVIDENCE, R. I., Feb. 20.—Discovered while at work drilling holes in a safe in the vestry of St. Patrick's Roman Catholic Church here yesterday, Charles Benson, 33, who possesses what purports to be a diploma from a Los Angeles school for burglars, was surrounded by a cordon of police and arrested.

Among possessions claimed by the man, and taken from a checking room in a railroad station here, are several correspondence course lessons in how to be a burglar, a diploma signifying that Benson is a graduate. There also was a full line of burglar's tools, flashlights and other unusual equipment.

An investigation of the papers and pamphlets found by the police indicated that Benson had taken a mail course in a School of Work in Los Angeles.

DRUNKEN AUTOIST COLLIDES WITH SHERIFF

NAPA, Feb. 20.—Chas Peters made several mistakes last night. Peters first steered his auto into another machine owned by the sheriff. He waited around until the sheriff, aroused by the noise, pinched him. His great error was discovered when the sheriff arrested him for driving an auto while intoxicated.

WOMAN HITS BULLS-EYE 199 TIMES IN 200 SHOTS

POTTSVILLE, Pa., Feb. 20.—What is said to be the highest point in rifle marksmanship ever made in the United States was credited to Sarah Louise Hoefer, a student in the military department of the Pottsville High School, who registered 199 bullseyes out of a possible 200. This is the only military department conducted by the United States War Department in any public school in this region.

CLOCK WILL RUN TWELVE MONTHS

PEORIA, Ia., Feb. 20.—Louis Hoyden, an Austrian, after two years of ceaseless toil, has constructed a large wooden clock, made from more than a thousand small pieces of wood. Hoyden says the clock, needs winding but once a year, will register seconds, minutes, the day and date.

KILLED COCK ROBIN; PAYS $100 FINE

YREKA, Feb. 20.—Arrested for the killing of nongame birds, Angel Tessale of Weeds was fined $100 by the justice of the peace. Teassle was accused of killing four robins and one woodpecker.

License All Ice Cream Parlors Is Isaac Lester's Plan

In order better to keep check upon all ice cream and soft drink parlors operating in the county outside incorporated cities, Isaac Lester, of Richmond, yesterday appeared before the Board of Supervisors, and urged the adoption of an order requiring that such places be duly licensed.

Lester is a member of the Contra Costa County grand jury and appeared in his capacity as such.

SUBWAY AGAIN SPURS COUNCIL TO PROLONGED DISCUSSION

City Engineer Chapman reported to the Council at its meeting last evening that he was unable to reduce his estimate of cost for the improvement of the subway, and this brought forth quite a discussion, which ended in the Council agreeing to meet at the City hall Saturday afternoon and go over the figures with the City Engineer.

Where Will Money Go?

The estimate of the engineer for the work is $21,000, but Councilman Lane and others could not see where the money was to go.

L. Epstein was present and stated to the Council that it looked to him like a very one-sided agreement whenever the property owners of the city had to purchase three extra lots, and then pay for the improvement, and all the street car company had to pay was a portion of the paving.

Under R. R. Commission's Orders

Mayor Garrard replied that the Council was simply working under the orders of the Railroad Commission and there was a number of orders that body that had looked kind of one-sided to him.

Councilman Lane stated to the Council that a number of property owners had protested to him about the high cost of the proposed work.

Improvements To Be Made of Lincoln And McBride Aves.

Resolution of Intention No. 395 for the improvement of McBryde and Lincoln avenues from Twenty-third to Twenty-ninth street, was adopted by the Council last evening. The improvement calls for a four-inch asphaltic concrete pavement, and sidewalks and lateral sewers.

The work will be done under the 1911 act and bonds will run for five years.

Ben Anderson Is Given His Permit

Ben Anderson was last evening granted a permit by the Council to conduct a cigar store at 1110 Macdonald avenue. Anderson appeared in person before the council.

Rebekah Head to Visit Crockett

District deputy president Mattie Alderson of the Rebekahs will make her official visit to the Crockett lodge tonight. Wednesday night Rodeo lodge will be also visited with the marshall, Mrs. Phillips.

HARMONY REIGNS IN AM. LEGION

Harmony prevails in the American Legion posts of Contra Costa county.

The eight posts of the county represented at the county council in Martinez Sunday reached a satisfactory agreement in the matter of the compromise figures tentatively agreed upon in Richmond about ten days ago.

In other words, the smaller posts of the county will accept the $13,000 sum suggested for memorial purposes.

The posts represented at Sunday's conference were Richmond, Martinez, Crockett, Pittsburg, Antioch, Walnut Creek and Danville.

Joe S. Bowen and W. A. Vickery represented Richmond at the conference.

Melody And Ballet Tonight At Elks' Club

Tonight is going to be a big night in Elkdom.

In addition to the routine business of the lodge, which includes balloting, there is going to be rendered a musical and dance program which will afford an extraordinary treat to the Richmond Elks.

The pity is that the public will not be privileged to enjoy the brilliance of the songs and tunes which will make the rafters ring in the Elks building.

W. B. (Bill) Jenkins and his fellowcommitteemen have been working day and night in perfecting the following program:

Baritone Solo, "Bubbles" (By Trimel) .....Tom Alyen
Vocal Solo, "Holy Night"....
.....W. O. Heder and Paul Alyen
Violin Obligato
Vocal Solo, "Sicilina" (From Cavaleria Rusticana(....W. O. Heder
Saxophone Solo, "Good Bye" (Tosti) .....Paul Alyen
Violin Solo, "Old Refrain" (Kreisler) .....Paul Alyen
Vocal Solo, "The Star" (Rodgers) .....W. O. Heder
Duet, "My Old Irish Mother" (Joe Carey, blind composer, member of San Francisco Lodge No. 3)....
.....Heder and Alyen
Violin Solo, Mazurka Decortet Musin).....Paul Alyen
Duet, "Bungalow In Idaho" Saxophone and Voice (Carey).....
.....Heder and Alyen
Duet, "My Wild Irish Rose"...
.....Heder and Alyen
Bass Solo, "On the Road to Mandayay".....Price Roberts
Bass Solo, "Oh, Friend of Mine" .....Price Roberts

Miss Genie, a Russian ballet dancer, will interpret a Spanish dance called "The Habanera," especially designed by Pawley O'Krainskey, ballet master of the Chicago Grand Opera Comyany, for that company. The costuming will be superb.

The committee in charge of the program this evening is composed of W. B. Jenkins, chairman; G. F. Imbach, Frank Scholes, Jr., Oliver Wylie and H. J. Schmidt.

COUNCIL AGREE FORTY-SEVENTH STREET MUST BE IMPROVED

Every member of the Council is agreed that Forty-seventh street should be improved, but the problem is how to raise the money for the work. This street has been designated as one of the main traffic streets of the city, and it is conceded that its improvement cost would almost be confiscation of the lots facing the street.

Burg Brothers Protest

Protest against the work was read from Burg Brothers asking that the work be postponed till some future time, or else some other means than the front footage plan be adopted.

Councilman Scott said there was no street in the city at the present time that needed improvement greater than Forty-seventh street.

District Assessment Plan

Councilman Hartnett and Mrs. Ogborn's idea was that the district assessment pla nshould be adotped as the cost of the work would then be spread over a greater area, and none of the property owners would be taxed very much.

It was generally conceded that the improvement would be a benefit to that entire section.

After much discussion the Council agreed that it would make a survey of the section next Saturday afternoon, and then decide on what plan should be adopted.

It is proposed to build an 18-foot pavement on the street. This would provide an outlet to the entire Stege section.

NEAR FLU CLOSES MARTINEZ SCHOOLS

Owing to the illness of four members of the faculty of the Martinez high school, and the absence of 60 students on Monday morning, the school was closed until Thursday.

Prof. M. H. Rowell, principal of the school, has been confined to his home for the past week and was still unable to resume his duties on Monday morning. Other members of the faculty that are reported on the sick list are Miss Grace Morin, art director; Mrs. Mabel Johnson and Miss Alice Reuter.

Members of the board of trustees on Monday morning, in announcing the close of the school, stated that between 60 and 65 students failed to report for classes Monday morning.

Considerable sickness has been reported during the past two weeks. Few of the cases thus far have been announced as influenza, but it is stated that the malady that has been going the rounds much resembles the influenza of two seasons ago.

Mrs. Ogborn Tells Council Of Men Found Gambling

On the recommendation of Chief of Police W. H. Wood the cigar and pool room permit of J. A. Edwards at 206 Macdonald avenue, was ordered revoked on the ground that he had sold the place without first getting a permit from the Council.

Councilwoman Ogborn backed up the recommendation of the chief by stating that she had gone on a sleuthing expedition to the place herself, and after opening a number of doors in the establishment, noticed one that had no knob on. She asked if there was anything in the room, and was told no. This did not satisfy her and she finally succeeded in getting her fingers on a piece of molding and pulled open the door and to her astonishment found a room filled with men busy gambling.

A motion was then made that the permit be revoked and it went through with a rush, all voting "aye."

John Santella asked for a transfer of the permit to himself a week ago, but it was refused on the ground that the applicant was not a citizen.

The place will now have to be closed up.

REVISE PLANS OF VILLA TRACT

The petition of the property owners of the San Pablo Villa tract was referred back to the petitioners last evening by the council, as a change had been made in the proposed work, and the Council wanted to know just what they were doing before they ordered the work done.

The original plan, which called for an 18-foot roadway, with sides of seven feet, and sidewalks and curbs and gutters, would mean a cost of about $8 a front foot.

City Engineer Chapman suggested that the width of the roadway be reduced to fourteen feet and that four foot sidewalks be put in.

This is very likely what will be done.

Garage and Truck Ordinances Passed

Two ordinances were adopted by the Council at its meeting last evening, and one was given first reading.

The garage ordinance, which is now a law of the city, provides that garages must be six feet from the property line, with the exception of corner lots, where they must be at least four feet from the side walk line. All garages that now have swinging doors that extend out on the sidewalks will have to be changed and sliding doors installed.

The ordinance governing the loads of trucks on the streets of the city also goes into effect.

The fire escape ordinance was given first reading and will come up for final passage at the next meeting of the council.

T. M. CARLSON RETURNS HOME

Attorney T. M. Carlson returned Sunday from Bakersfield, where he went on professional business.

MORE ARRESTS MADE IN SANTA FE GIGANTIC PLUNDERING

Two more men last night were arrested at Twenty-third and Macdonald avenue and charged with receiving stolen goods in connection with the wholesale looting of Santa Fe freight cars in what appears to the authorities to be a well-organized and gigantic scheme to plunder valuable merchandise along the lines of the railway.

A. Coon and R. H. Howard are held in bail bond of $2500 each, furnished by their attorneys, Pierce & Carlson, before Justice of the Peace John Roth following their arrest last night.

Chewing tobacco, smoking tobacco and cigarettes, aggregating in value probably between $500 and $1000 dollars were taken into custody.

Coon operates a cigar store at 2225 Macdonald avenue. In his place, according to the police, a small quantity of chewing gum was found.

According to the same authority, large quantities of smoking materials were taken when the rooming house at 2227 Macdonald avenue, directly above the cigar store and operated by Howard, was searched.

The supplies, say the police, were concealed in a closet in the rooming house.

Santa Fe Furnish Warrant

The search was conducted upon a warrant issued at the instance of Special Agent Fred Phillipps, of the Santa Fe, who, with three assistants and Chief Woods and members of the city police department, conducted the raid.

Last night's arrests are the second to be made in connection with the same undertaking.

Early Sunday morning H. L. Royston, who claims to live at 724 Broadway, Oakland, was arrested and is held in connection with the robbery of freight cars. He was taken into custody near the Glen Frazier grade, ten miles from Richmond.

Royston is alleged to have received the merchandise dumped from the freight cars out into an automobile which he had parked at a convenient spot. He was in charge of the machine at the time of the arrest, according to the police. No other man or men were seen by the police Sunday morning.

The theory of the officers is that such accomplices as Royston may have had sensed their presence, and when Royston was taken they made their get-away under cover of darkness.

Bold Methods Used

The gang are reported to have operated with rather primitive boldness; their method was to conceal themselves in the cars leaving Oakland, and when the trains were making the heavy grades at a low rate of speed, it was a simple matter to dump

(Continued on Page Six)

RICHMOND RECORD HERALD

A Consolidation of the Record-Herald and Richmond News
Published every Morning except Mondays and days following Holidays, by the
RECORD-HERALD PRINTING AND PUBLISHING CO.
Telephone Richmond 70 1030 Macdonald Avenue

G. E. MILNES.....President and Manager
GROVER E. MILNES.....Business Manager

Entered at the Post Office at Richmond, Cal., as Second-Class Matter.

Official Paper, City of Richmond

Subscription Rates

1 year.....$6.00
6 month.....$3.00
1 month, by carrier... 50c
Single Copies: Five Cents

2

THINKOGRAPHS By F. J. HULANISKI

MAKE THE DRONES WORK

With the strenuosity of reconstruction being faced by the decent and hard-working people of the country in a manly and womanly manner, and economic problems to untangle that hit all of us hard, it is about time to drive the drones out of the hive and either make them work or sting them to death, as other self-respecting bees do.

With baseball teams selling out the people for cash and yet being able to offer Judge Landis such pay that he quits the Federal judiciary to take up with Tex Rickard, fight promoter, indicted by a grand jury for seduction and ruination of several little girls; with Fatty Arbuckles getting $760 a week, the Taylors getting $1200 a week and many other degenerates at Hollywood drawing down princely salaries and burning it up in profligacy, it is certainly high time for the American people to learn a lesson, the which being to quit spending millions on all that sort of thing and supporting licentuous booze hounds and dope fiends in luxury while countless honest men walk the streets in a vain search for work enough to keep the wolf from the door.

Such miserable whelps as Tex Rickard are a disgrace to humanity, and all the prize-fighting gang are in the same class. This is proved by the fact that they are prize-fighters; if they had any decency or respectability they would not be in any such business. They all have a yellow streak. Sullivan had; Jack Johnson married a white prostitute and had to leave the country; Dempsey married a woman of the underworld, beat her up and then claimed exemption from the army in time of war on the ground that he had a wife to support, although he dislocated her jaw in doing it.

Baseball players sell out because they have no honor or principle; fight fans and most movie actors and actresses are in the same category, and all of them absorb millions of our hard-earned money and produce nothing. They are slackers, degenerates, drunken spendthrifts and drones in our industrial hive, and should be forced to go to work or starve, just as all the rest of us are forced to do.

There was an old man of Larousse
Who dined every day on a goose.
It made him quite fat,
But he said, "What of that!
My clothes are still awfully loose."

A poll of the large cities of the country by Federal authorities shows that aside from New York, Chicago, St. Louis, and a few more where the percentage of foreigners is three to one, the country is not in favor of granting any light wine and beer privileges, but most decidedly against it. Boozing has received its death blow in America.

The two great parties are so much alike, politically speaking, that after either of them has been in power a few years, about all its champions can do is to tell of the extenuating circumstances which caused the failure to live up to the platform pledges.

Movie people are great on maintaining press agents and working the newspapers for free advertising, but they are getting a lot of it now they do not seem to relish.

One man, suffering from a hard cold, being told by his doctor to keep his feet dry, complains that he cannot do so, with no brass rail to rest them on.

Those who want light beer and wine had just as soon have it dark as light, just so it is beer and wine. And in thirty days after being granted that they would demand whisky.

DeValera, Borah, Johnson, Hearst and Watson undoubtedly had a common ancestor. None of them ever agreed with anybody yet. Everything is wrong; nothing is right.

The California courts have not yet determined Fatty Arbuckle's fate, but they have done pretty well dividing his estate.

THE BONUS TAX

The Hearst papers have been making a fight for a sales tax to meet the $300,000,000 for the proposed soldiers' bonus. We have opposed such a measure because it is a direct tax upon every man, woman and child in America, one that each will pay every day as they buy anything in the stores, and the taxpayers and common every day people of the country are already taxed almost beyond human endurance. We have contended that this bonus should be paid, as only right and just to the soldiers, but that the amount collected from the interests of a billion, long past due, from the foreign countries we loaned eleven billions to to keep them from being butchered by the Germans. They are insisting that Germany pay its huge indemnity, and surely if Germany can pay that indemnity they in turn can and should at least pay the interest on the money we loaned long ago to them. The reason this interest money is not collected is because the financial pirates of Wall Street demand that they collect up on the money Europe owes them before we, the people, are paid what Europe owes us, or any part of it, and as our big financiers run our Government for us, nobody hears a peep from the Government about collecting up enough of that interest to pay the soldiers' bonus.

Harding and the Administration favors the sales tax, and it will likely carry. Ah, well, it will not add much to our burden, althoug that burden is already hard upon the backs of the people. There are over 100,000,000 of us, and the bonus only adds three dollars apiece to our tax burden, and as it is will be distributed around over two or three years it means that each of us will pay about ten cents a month more at the stores for what we buy for the next three years. And, of course, we should all rather pay that little sum than that the soldier boys should not get their just pay. Incidentally, the $300,000,000 will be put into instantaneous circulation by the soldiers, and get out among the people again as fast as they get it from the Government.

The movie picture folks are now rushing into print to complain that people are blaming the whole movie picture industry because of the sins of a few of its actors and actresses. The complaint is not valid. The movie industry employs several millions and is a big industry—plenty big enough to keep itself clean, and to make its degenerates behave themselves a whole lot better than they do. When a minister goes wrong the church excommunicates him and punishes him. Do we hear of any steps being taken by the movie industry to punish its criminals? We do not. On the contrary it semingly seeks to shield them, and does nothing but whine because decent and respectable people object to immorality, drunkenness and indecency. Moviedom needs to clean up its own house, and as long as it does not do it, it can expect nothing from the public but the condemnation it is getting.

Senator La Follette objects strenuously to the work of the Washington peace conference. Of course. If there is anything that he does not object to, we have nver heard what it is.

Will Hays says he expects to develop the spiritual and moral value of the film industry. This is the first intimation we ever had of its possessing any such thing.

Man has a bit of the devil in him, as well as the divine spark, and so if he raises a little hell semi-occasionally, it is but human.

The Attorney General says Federal probes are to be done away with as far as possible. It is well. Whitewash costs money!

Palm Beach is a Florida Winter resort entirely surrounded by newspaper photographers.

Logic is all right for a bachelor, but for we married men silence is better.

Now that the war is over, Jack Dempsey is going to France to fight.

SANDPAPERY REMARKS

Most everything seems to freeze except mercury and legs.

We seldom swap funny stories with the dentist while in the chair.

When you start shooting off your mouth, try to aim straight.

Rain is preferable to snow, because one does not have to shovel rain.

One-half of the world is crazy, all right—but which half?

Crap shooting is known in high society as African golf.

Patience is a virtue unless it is carried to the point of laziness.

Listen to the man who disagrees with you. He may be right.

An author is a man who empties his head to fill his stomach.

Ireland still seems to have more ire than land.

There is a high tariff on punk, but none whatever on bunk.

An ass does more roaring than a lion.

There's a new crack in the moon as big as a senatorial mouth.

Civic Center Club Will Meet Today

Mrs. J. H. Perry, 445 Thirty-seventh street, entertains the Civic Center Club this afternoon and a program of special interest has been prepared for the occasion.

Fannie Hurst Film Features Bill At T. & D. Theater

Following the great success made by "Humoresque," a Cosmopolitan production released by Paramount, comes another screen epic of the East Side of New York in "Just Around the Corner." Fannie Hurst, who wrote "Humoresque," also wrote the story of "Just Around the Corner," which was published by Harper and Brothers, New York, in Miss Hurst's first collection of short stories. Frances Marion wrote the scenario and directed "Just Around the Corner," which will be seen at the Richmond T. & D. Theater today.

Margaret Seddon, who took a leading part in "The Inside of the Cup," has a leading role in "Just Around the Corner." Lewis Sargent, the young actor who won fame for his creation of "Huckleberry Finn" in the Paramount picture of the same name, will be seen in the role of a prankish messenger moy whose chief aim in life is to take care of his mother and sister. Sigrid Holmquist, a Swedish beauty, has the role of the daughter and Fred C. Thompson is seen as the Real man. Others in the cast are: Edward Phillips, Peggy Parr, Mme. Rose Rosonova and William Nally.

Other numbers on the bill are a Pubkerville Comedy and an educational scenic reel. Tomorrow Pola Negri will be featured in "One Arabian Night."

When you think of Fords, think of Corey's. 12-14-1mo

Missionary Society Meeting Announced

The Macdonald Missionary Society of the Presbyterian church will hold its regular monthly meeting at the home of Mrs. W. W. Bullock at 567 Twelfth street. Every member is urged to be present and to take a friend.

Music Pupils Give Excellent Program

Miss Ruth Hoskinson entertained her piano class at her studio, 533 Eighth street, with an informal musicale on Saturday afternoon. An excellent program was rendered by the pupils.

Soft Drink Permit Transfer Ordered

The soft drink permit at the Roma hotel on Standard avenue, held by Joe Matteucci, was last evening ordered transferred by the Council by S. Ganeo.

Geraldine Youd, Chiropractor, 606 Macdonald. Phone Rich. 549.

Queries and Answers On Subject Of the Federal Income Law

By NELSON G. WELBURN

Federal Law Advisor and Income Tax Expert. Offices with T. H. De Lap, First National Bank Bldg.

(Questions on the Income Tax addressed to Nelson G. Welburn, care of the Richmond Record-Herald, will be given prompt and careful attention.)

Q. How may a citizen or resident secure the benefit of personal exemption when receiving payment of interest on bonds containing a tax-free clause?—J. K.

A. By attaching to the interest coupons an ownership certificate, Form 1001, revised. If exemption is not claimed, Form 1000, revised, should be used.

Q. In California and other states fruit growers, ranchers and farmers are shareholders in irrigation companies which are mutual in character, and they are often assessed in proportion to their holdings of stock, for sufficient amounts to make repairs to the irrigation system cleaning out of pipes, laterals, etc. May such assessments be claimed as deductions under the head of business expenses—C. P.

A. Yes; where the purpose of the assessment is merely to raise funds to keep the irrigation system in usable condition and not to make extensions or betterments, the amount assessed against each shareholder may be so claimed if the payment of such amount is necessary to the conduct of the business.

COMMENT:—A head of a family is an individual who actually supports and maintains in one household one or more persons who are closely connected with him by blood relationship, relationship by marriage, or by adoption, and whose right to exercise family control and provide for these dependent persons is based upon some moral or legal obligation. In the absence of continuous actual residence together whether or not a person with dependent relatives is a head of a family within the meaning of the statute must depend on the character of the separation. If a father is absent on business or a child or other dependent is away at school or on a visit, the common home being still maintained, the additional exemption applies. If, moreover, through force of circumstances a parent is obliged to maintain his dependent children with relatives or in a boarding house while he lives elsewhere, the additional exemption may still apply. If, however, without necessity the dependent continuously makes his home elsewhere, his benefactor is not the head of a family, irrespective of the question of support. A resident alien with children abroad is not thereby entitled to credit as the head of a family.

AMUSEMENTS

T. & D. THEATRE
RICHMOND

TODAY
"JUST AROUND THE CORNER"
From the Fannie Hurst Story
PUNKERVILLE COMEDY
EDUCATIONAL SCENIC
TOMORROW—POLA NEGRI

Macdonald Theater
TODAY
LOIS WEBER
—in—
"THE BLOT"
RUTH ROLAND
—in—
"THE WHITE EAGLE"
and a Comedy
BILLY FRAME
—in—
"THE DANCE"
TOMORROW
"HONEYMOON RANCH"
NICK CARTER
—in—
"THE SPENDTHRIFT"
(Comedy)
BILLY FRANEY
—in—
"THE NEW MEMBER"
(Scenic)

Oakland Motorcycle Supply Company
MOTORCYCLES BOUGHT, SOLD AND EXCHANGED
A complete stock of new and used parts for all makes of motorcycles.
Phone Oakland 355
270 TWELFTH ST. OAKLAND

Be Sure You're Right
Your battery may seem to be so full of life that you may conclude everything is O. K.
But it pays to be sure, because batteries sometimes die very suddenly, right when they seem to be in the best of health.
Here at Battery Headquarters we know the facts before we tell you either that your battery is in good shape or that it needs repairs or replacement.
Everything's done here according to Willard National Standards of Service.
PIONEER BATTERY COMPANY
C. R. ALEXANDER, Prop.
1117 MACDONALD AVENUE
Representing Willard Storage Batteries

DON'T DELAY
Don't neglect a cough or a cold until it runs into serious sickness. Pneumonia and consumption often have their beginning in a slight cold. At the first indication of a cold, use
Foley's Honey and Tar.
Mrs. D. E. Parmeter, Childs, Pa., writes this: "I am writing to tell you of the good Foley's Honey and Tar has done me and I feel much better since I am taking it. I have tried many cough medicines but none relieves my cough and irritation in the throat as much as your medicine and I will be pleased to recommend it to my friends and tell them of the good it has done me."

PHONE FOR APPOINTMENT
Anglo-Danish Baths
FOR RHEUMATISM
Electric, Tub and Cabinet Baths
MASSAGE AND ELECTRICAL TREATMENTS
Phone Kearney 4287—68 Post St
San Francisco

LOS ANGELES HOTEL LEE
$1.50 with bath single
6th & FIGUEROA STS
WM. B. CLARK, Prop.
All Depot Cars Pass The Door
quiet, homelike, congenial, morally and physically clean, free from the spectacular; an hotel you can safely patronize and recommend; particularly attractive to women traveling alone.
GARAGE CONNECTED
CAFÉ NEXT DOOR
RATES $1.00 to $4.00 EUROPEAN
THE HOUSE OF COMFORT

$3.80
(tax included)
ROUND TRIP TO SACRAMENTO
Every Sunday
The ideal trip to the State Capital via The Scenic Route
SAN FRANCISCO-SACRAMENTO RAILROAD
"Sacramento Short Line"
San Francisco Depot—Key Route Ferry
Oakland Depot—40th & Shafter Ave.
Write for the "Romance of California."

High Grade Clean Fresh Meat
Telephone your order for any kind of meat, and we will give your order special care.
Chickens a Specialty.
UNION MARKET
2114 Macdonald Avenue. Phone Richmond 88

Tilden Lumber Co.
Price—Quality—Service
E. M. TILDEN, President
Office and Mill—18th St., and Nevin Ave. Phone Richmond 81.
YARDS—Oakland, Berkeley, Richmond and Crockett.

DO YOU KNOW WHY---Dan Cupid May Be Forced to Quite His Time-Honored Job?

Drawn for this paper By Frank Leet

News of Bay Shore Towns

PINOLE

Twin City Lodge of Rebekahs Have A Big Night

Twin City Lodge No. 321, Rebekahs, initiated about twenty candidates at a special meeting held on the evening of Saturday, February 18. The initiatory work was put on by a drill team from Richmond Lodge No. 206, headed by District Deputy President Mattie Alderson.

According to the Pinole members the work was put on in a fine manner and great praise is due all the members of the team. Practically no errors were made and the work was appreciated very much by all.

After the work was put on dinner was served in the banquet hall. The tables were prettily decorated in the Rebekah colors, pink and green. The favors were candy dolls dressed in pink and green. Several speeches were made during the course of the dinner, which were well received.

Brother Hathaway was presented with the prize which he won Friday night in the pie-eating contest, but which he could not, for various reasons, receive Friday night.

After the banquet dancing was enjoyed until a late hour, when all went home after one of the biggest nights in Pinole fraternal history.

Pinole lodge is a comparative baby, having been instituted only last July. Mrs. Alderson yesterday complimented the lodge on its fine showing at the meeting. Pinole lodge will put on the work themselves at their next meeting.

Pythian Lodge Holds Memorial Services

The memorial services held for Hercules Lodge No. 21, Knights of Pythias, at the Methodist church Sunday morning was a success in every way. The attendance was better than would have been expected on account of the inclement weather, and a very inspiring message was delivered by Rev. Rogers. The evening meeting at Hercules Community Center was also very well attended. Mrs. Percy Scott sang special music at both meetings, which was very appreciatively received.

Red Men Will Dance Saturday Evening

Saturday night, February 25 at Pinole hall the Red Men of Pinole are to have what will be one of the best dances of the season. Admission will be $1.10 for men with ladies free. Supper will be served in the hall upstairs. Floor managers will be C. E. Moore and Louis Faria. The committee in charge will be H. Planz, G. Vincent and E. Hoke.

Four More Folks Recover From Flu

Four of those who have been ill recently with the flu are again able to be out and around. They are M. Figario, M. Marcos, Roy Von Dolen and A. Illg.

Board Postpones San Pablo Road Contract Bond

Contractors Downer & Mero, who were awarded the contract for building the San Pablo Valley highway, appeaared before the Board of Supervisors at Martinez yesterday and tendered a performance bond. They were informed that sometime ago a resolution had been adopted by the supervisors requiring that a bond in surety companies only would be accepted in such cases.

The bond tendered bore personal sureties, and is reported therefore not to have conformed to the policy announced by the supervisors.

The matter was continued for two weeks.

RODEO

Library Facilities Are of the Best

The Rodeo Public Library will be open Monday and Thursday evenings at 7:30 o'clock, it was announced today by Mrs. Marie Smith, Librarian. In commenting on the work of the library yesterday Mrs. Smith said: "The people as a whole do not realize the advantage they have in a public library. It is surprising how few people avail themselves of the opportunity to read the best authors on all subjects. The library stands willing to order any book which it does not have from the state or county branches. This service is free and more books should be read b Rodeo people. A new supply of books is expected any day now and will be ready for circulation in a short time."

Mrs. P. Lynch Loses Thumb In Accident

Mrs. P. Lynch, while cutting kindling at her home late Saturday afternoon severed the thumb of her left hand at the first joint. She was cutting the wood, having run out of wood at the time. The hatchet slipped and struck her thumb, cutting it nearly off. It would have been possible to save the member had surgical care been at hand, but it was impossible to get aid until Mrs. Lynch could be taken to Crockett, where it was found necessary to completely amputate the thumb.

Rebekahs Will Be Hosts Wednesday

Rodeo Lodge No. 12, Rebekahs, will be hosts to the district deputy president, Mrs. Mattie Alderson, at the meeting to be held Wednesday evening. Accompanying her will be her marshal, Mrs. M. Phillips. All members are requested to be present.

BRITISH NAVY BEGINS CONSTRUCTION OF WORLD'S GREATEST SUBMARINE

British naval genius and British diplomatic policy are apparently at odds on the subject of the submarine as a legitimate weapon of modern civilized warfare.

While Arthur Balfour and Lord Lee of Fareham, at the Washington conference on the Limitation of Armament, were making Britain's "magnificent gesture," demanding the abolition of the submersible and branding all officers and men who went down to the sea in submarines as cowards or worse, the British Navy was rushing construction of the greatest underseas boat the world has ever known. Naval and diplomatic officials of the United States and the other great naval powers are wondering just what it was all about. The British demand for eliminating the submarine failed dismally, in face of America's position that the submersible is an essential defensive weapon to a nation with long coast lines that must be guarded against invasion, and to the small nation which cannot afford the tremendous financial burden of capital ships.

The British navy is already far in advance of the rest of the world in submarine strength. In submersibles of all classes, according to the latest tabulation, she has in commission a total tonnage of 113,254, against a total tonnage of 54,964 in commission in the United States Navy which stands next on the list. Britain's latest class of submarines afloat, the so-called M Class, far exceeds in offensive armament anything in the way of submersible ships that any nation has yet attempted. These vessels, in addition to the usual torpedo tube equipment, carry a great 12-inch gun on the deck.

Britain's latest step in submarine development, however, far exceeds the M Class, according to the meager reports which have been allowed to leak out concerning the new vessel. The ship, which London despatches describe as a "super-submarine" is to be known as the "X-1," and her keel plate has already been laid. Features hitherto unknown in submarine construction are to be incorporated in this giant of the depths, but the nature of these improvements has been kept profoundly secret. It is stated however, that the "X-1" will be practically a submersible battleship, far superior to the M type with its single 12 inch gun.

Naval officers the world over are watching British submarine policy with eager interest. They recall that when Robert Fulton invented his submarine "Nautilus" in 1801 he offered the submersible to William Pitt, then Prime Minister of England. Pitt predicted that "if we adopt this kind of fighting it will be the end of all navies," but referred Fulton to St. Vincent, then first Lord of the Admiralty. St. Vincent declared that submarine warfare was "useless to those who are masters of the sea" and would if successful "deprive them of the supremacy." Fulton's biographer intimates that the inventor was offered a considerable amount of money to suppress his invention by the British authorities.

Naval opinion throughout the world, remembering Britain's vast merchant fleet that can be turned over night into sea-scouring privateers, is wondering how far British politicians of today are influenced by the same consideration which in the early days of the 19th century sought to stifle all submarine development because of its menace to British sea supremacy.

British submarine of the M Class with its great 12-inch gun, the heaviest armament carried by any undersea boat. This vessel will be exceeded in size and fighting power by the X-1, the super submarine, now in the course of construction in England. (Insert) Lord Lee of Fareham, who made Britain's argument for eliminating the submarine at the arms conference.

"The Blot," a Human-Heart Story Bigger Than "Humoresque"

"The Blot," Lois Weber's greatest cinema triumph, which opens today at the Macdonald Theater, is a picture with a human-heart story that is bigger than "Humoresque" and other productions of that type.

Professor Griggs is endeavoring to keep his wife and daughter with food and shelter on the scant salary provided for his services at one of the foremost schools of the country, where sons of the idle rich spend their days in the classroom and nights in the cabarets, buying illicit liquor that costs more per bottle than the old professor makes in a week.

His daughter, Amelia, ill and undernourished, accepts a position in the Public Library. It is there that she meets Phil West, one of the professor's most troublesome pupils, on a rainy afternoon. With the bottom of her shoes worn out, she accepts West's isvitation to ride home in his touring car. Upon arrival at the Griggs home West awakens and realizes the injustice wrought upon the old professor. He appeals to his father, a trustee of the college, for a raise in Griggs' salary. West is desperately in love with Amelia. He organizes a night class for the professor and is successful in obtaining the pledge of his classmates that they will start in to study.

"The Blot is released by the F. B. Warren Corporation.

Star Points Of Miramar Chapter Give Dance Tonight

Star points of Miramar Chapter, Order of the Eastern Star, are giving a dance this evening in East Shore Park and members of the Masonic and Eastern Star orders and their friends are invited to attend.

The committee in charge of the arrangements consists of: Mesdames Muriel Burdon, Mollie Black, Virginia Bryant, Eleanor Axelson and Hazel Waldorf. Dancing commences at 8:30 and the pavilion is specially decorated for the occasion.

Funeral Held for John DeBarrows

The remains of the late John A. De Barrow were laid in their last resting place in Sunset View Cemetery yesterday with the impressive ritual of the Masonic Order, Alpha Lodge conducting the graveside services. Rev. H. K. Sanborne conducted the services at the chapel of Wilson & Kratzer. Many representatives of the different fraternal orders the deceased belonged to were present to honor the deceased.

If you want the local news 12 ahead of any other paper, you must take the Record-Herald.

Service Station Changes Hands

The service station owned by the J. E. Slate estate has been taken over by M. Matthies, formerly of San Francisco, who is now in charge of the stage agency also. The place has been let on a two-year lease.

Read's Store Closes All Day Wednesday

Read's Dry Goods Store at 730 Macdonald avenue, will close all day Wednesday, February 22nd, in commemoration of the anniversary of George Washington.

Do you suppose that posterity, in the years to come, will have cause to so honor the memory of any man living today for disinterested loyalty and love of his fellow man?—Adv.

Salts if Kidneys or Bladder Bother

Harmless to flush Kidneys and neutralize irritating acids—Splendid for system.

Kidney and Bladder weakness result from uric acid, says a noted authority. The kidneys filter this acid from the blood and pass it on to the bladder, where it often remains to irritate and inflame, causing a burning, scalding sensation, or setting up an irritation at the neck of the bladder, obliging you to seek relief two or three times during the night. The sufferer is in constant dread, the water passes sometimes with a scalding sensation and is very profuse; again, there is difficulty in avoiding it.

Bladder weakness, most folks call it because they can't control urination. While it is extremely annoying and sometimes very painful, this is really one of the most simple ailments to overcome. Get about four ounces of Jad Salts from your pharmacist and take a tablespoonful in a glass of water before breakfast, continue this for two or three days. This will neutralize the acids in the urine so it no longer is a source of irritation to the bladder and urinary organs which then act normally again.

Jad Salts is inexpensive, harmless, and is made from the acid of grapes and lemon juice, combined with lithia, and is used by thousands of folks who are subject to urinary disorders caused by uric acid irritation. Jad Salts is splendid for kidneys and causes no bad effects whatever.

Here you have a pleasant effervescent lithia-water drink, which quickly relieves bladder trouble.

Richmond Man Weds Girl From Oakland

Martin Gezo of Richmond and Miss Edith Ferguson of Oakland were married on Saturday in St. Jarloth's church, Oakland, by Rev. Father McHugh. James Hounsell acted as best man and Miss Mary Ferguson, sister of the bride, as bridesmaid. Following the ceremony a wedding supper was served at the Hotel Oakland and the young couple left for a month's trip to Salt Lake City and Grand Canyon. On their return they will reside at 305 Bissell avenue.

Around Our Town

Burt's Gold Fish

To boost along the Old Clothes night to be celebrated by the Elks on March 7. Burt Stuart, publicity expert, is thinking of giving a prize of twin gold fish to the person who donates the best suit of clothes.

Geraldine Youd, Chiropractor, 606 Macdonald. Phone Rich. 549. 2-3-tf

When you think of Fords, think of Corey's. 12-14-1mo

More Light for Club

Henceforth when the electric juice at the Elks club goes on the blink, Max will give Thor the horse laugh. A big gas lamp will shed light on all vegetables, canned and others.

Phone 982 — Poultry supplies and remedies. Agents Coulson Petaluma Poultry Foods—Hay, Grain, Wood and Coal. Sunset Feed Co., 1316 Macdonald Ave.

Women Officers Here

If El Cerrito names a woman trustee, Contra Costa County will be one ahead of San Francisco county in the matter of women officials.

If any resident of Richmond knows of families in distress or need kindly report same to the Societies handling relief. Phone Richmond 1430 or Richmond 335. 3.25tf

After the show drop in at the De Luxe, 1100 Macdonald avenue for a delicious milk shake, dish of National ice cream of high grade candies.

Chet Mero Goes to Church

A military order issued by the California Grays served to get C. V. Mero out to church in San Francisco Sunday evening. And the stars did not fall.

A. C. Schweitzer, Chiropractor, painless adjustments. 716 Macdonald avenue. 11-14-tf

Coffey Talks To Hayward Merchants

Robert Coffey went to Hayward last night and was present at the organization of the Hayward Merchants' Association. Coffey made a talk on the work of the Richmond Credit Rating Bureau, of which he is manager. The Hayward organization starts off with a membership of amout fifty.

Color Note Makes Girl Beautiful

"Why, Estelle, I never saw you looking so well. My dear, you are adorable in that sort of pinkish sweater and that gray skirt with the same color stripe in it. That surely is your color. What is it anyway?"

"Why, old dear, I call it coral, but it may be something else. It is a beauty, isn't it? I found this stunning skirt at 515 13th St., and then I got the sweater to match and now I want a cute little hat and am going to get it, too."

"Say, you are a regular spendthrift getting all those lovely things at the same time. Tell me how you do it. I want some clothes, too."

"Sure, I'll tell you how. Don't you know what 515 13th street means? It means Cherry's, and it also means you can buy on credit. I paid just a small amount down and will finish paying for the others a little each month. By the way, they told me that I did not have to pay anything down for the next thirty days."

Cherry's store for men is at 528 13th street.—Advertisement.

Red Pepper Heat Ends Rheumatism

Red Pepper Rub takes the "ouch" from sore, stiff, aching joints. It cannot hurt you, and it certainly stops that old rheumatism torture at once.

When you are suffering so you can hardly get around, just try Red Pepper Rub and you will have the quickest relief known. Nothing has such concentrated, penetrating heat as red peppers. Just as soon as you apply Red Pepper Rub you will feel the tingling heat. In three minutes it warms the sore spot through and through. Pain and soreness are gone.

Ask any good druggist for a jar of Rowles Red Pepper Rub. Be sure to get the genuine, with the name Rowles on each package.

The Vision of Youth

perfect vision—The most priceless of all possessions: Our Toric lenses confer it upon you better than any other aid to defective eyesight. They give you a larger angle of vision, being curved like the eye and are the improvement on lenses of all scientific study.

DR. C. R. BLAKE
SPECIALIST
EYE, EAR, NOSE AND THROAT
704 Macdonald Ave., Upstairs
Rooms 1, 2, 3 and 4
Drops not used unless desired.

The Lost Needle

THERE'S an old English play known as "Gammer Gurton's Needle." Its plot is woven around the loss of the family needle—no trifling misfortune in the days of old.

Today, in this era of ours, life is so rich in comforts that we seldom wonder how folks got along in the ancient world. And we sometimes forget what an important role advertising has played in making life pleasant and altogether livable.

Advertising has one of the leading parts in the eternal drama of dollars. To it is directly due much of the multiplication of products and services which has come about during the last half century.

It has smoothed the mechanics of existence—made life easier and more pleasant by bringing countless necessities—once considered luxuries—within our reach and into continuous use.

Think of this for a minute. You owe much to advertising.

And you miss much when you fail to read it!

Storm Country Polly

by Grace Miller White

Illustrated by R. H. Livingstone.

Copyright by Little, Brown and Company

SYNOPSIS.

CHAPTER I.—Occupying a dilapidated shack in the Silent City, a squatter settlement near Ithaca, New York, Polly Hopkins lives with her father, small Jerry, and an old woman, Granny Hope. On an adjacent farm, Oscar Bennett, prosperous farmer, is a neighbor. He is secretly married to Evelyn Robertson, supposedly wealthy girl of the neighborhood. Polly alone knows their secret. Marcus MacKenzie, who owns the ground the squatters occupy, is their determined enemy. Polly overhears a conversation between MacKenzie and a stranger, in which the former avows his intention of driving the squatters from his land. The stranger sympathizes with the squatters, and earns Polly's gratitude.

CHAPTER II.—Evelyn Robertson discovers from her mother that they are not rich, as she supposed, but practically living on the bounty of Robert Percival, Evelyn's cousin.

CHAPTER III.—Polly learns from Evelyn that the sympathetic stranger is Robert Percival. Evelyn charges Polly with a message to Bennett, telling him she can give him no more money, and urging him to be patient. She already bitterly regrets her infatuation with and marriage to the ignorant farmer.

CHAPTER IV.—Polly conveys her message, and Oscar makes threats. He insists Evelyn meet him that night. Polly has her father and Larry Bishop, a squatter who has suffered from the enmity of MacKenzie, take an oath to do him no injury.

CHAPTER V.—Evelyn unsuccessfully tries to get money from her mother with which to buy off Bennett and induce him to leave the country, giving her her freedom. She is really enamored of Marcus MacKenzie. At the arranged meeting that night Bennett threatens Evelyn with exposure unless she procures money for him.

CHAPTER VI.—Polly meets Robert Percival, and they are mutually attracted, Polly's feeling being something like adoration.

So it came to pass that nightfall found Polly Hopkins struggling up the hill to the railroad tracks. She turned south on the boulevard and stole cautiously along the edge of the road. She had no desire to meet Old Marc or Evelyn. As she went on she murmured to herself some of the love words Granny Hope had planted in her memory, and when she turned into the carriageway leading to the Robertson home, she held her head a little higher and walked with less nervousness.

Around and around the house she crept, until with trepidation she mounted the steps leading to the front porch and tiptoed to a long French window. It was partly open and there, seated before a table, was the man she sought.

Polly knocked once, but the sound was so faint Robert did not hear it.

"Hist," came from between Polly's lips, and the young man glanced up. At the sight of her he got to his feet slowly. Then Polly shoved the window open a crack and squeezed into the room.

A strange mixture of conflicting expressions swept over his face, but pleasure at the sight of her predominated them all.

"Polly-op!" he exclaimed. "Polly Hopkins, what's the matter?"

"Old Marc's goin' to turn us all out, mister," she whispered huskily, searching his face, "an' Daddy sent me to ask you to help us."

Robert drew one hand across his brow helplessly.

"I've said everything I could to make him understand the crime of it all," he apologized. "He's like a crazy

Robert Drew One Hand Across His Brow Helplessly.

man! I can't see how he can think of such a thing, even though your people were willing to go, Polly."

"We ain't; we can't go," she replied, quivering. "There ain't a place in the world for squatters but the Silent City."

"I know it," he returned gloomily.

"And can't Love do nothin' for us?" implored the girl. "Granny Hope says it can, an' once I—I heard you say 'twas the—the—"

Just at that moment the sound of footsteps was heard outside in the hall. Robert thrust out his hand, grasped Polly by the shoulders, and in another moment she found herself behind the thick curtain hanging in heavy folds over rows of books which rose to the ceiling.

The door opened; and Percival spun around to meet Marcus MacKenzie. He crushed down his embarrassment and offered his visitor a chair.

"Evelyn sent me for a book," Marcus explained. "Pardon me for disturbing you, old chap."

"Sit down," Robert requested with an effort.

Marcus shook his head.

"I can't," he replied. "Eve and I are confabing over something. I told her I'd get a book and come right back."

He made a movement to walk toward the book shelves; but Robert stopped him.

"You've got to sit down," he said gruffly. "I want to talk to you."

"In a minute, then," returned Marcus. "I'll get the book first."

Very white, Robert walked before MacKenzie to the bookcase. Then with one sweep of his arm he moved aside the curtain and with it—Polly Hopkins. He could feel beneath the thick material the slender, quivering body. And there, as the two men stood facing the shelves laden with the masterpieces of the world, and Marcus was running his eye up and down, Robert felt that first wonderful protective love that comes to a man when he is shielding a woman.

"Evelyn said it was here," observed MacKenzie carelessly. "Let me look! A—B—C—Here's D. It ought to be on this shelf."

He read aloud the names of the books under his eye while still the strong hand of his companion held up the curtain and the girl.

"Ah, here it is," came in exclamation. "There! Thanks, Bob! Now I'll sit down a minute."

He walked back to the table, and Percival carefully dropped the draperies. Keeping his eye on the other man's back, he ran his fingers over the curtain until he came to the curly head of Polly Hopkins. Two tender pats fell upon it. Then he, too, crossed to the center of the room.

"You're a hospitable chap, Bob," laughed Marcus. "Heigh-ho! but today I've been some busy. I'll bet you a quarter of a dollar it won't be three months before I get every squatter off that shore. The fact of it is, I've only got to catch Hopkins, and the rest'll be easy. He's a bad actor; and that girl of his is a saucy baggage."

"She's a very good girl," Robert interposed in deep tones, "and very pretty, too."

The bookcase draperies moved ever so little. Polly Hopkins almost burst with joy when she heard those words.

"Pretty enough, I suppose," Marcus conceded, "but not good. She's like the rest—bad clean through."

The curtains moved a little more; and Robert caught the sway of them out of the tail of his eye. He felt that if MacKenzie did not go soon, he would throw him out. What the girl would do if Marc started a tirade against her father, Robert did not dare contemplate.

"Look here, Marc," he burst forth, "you're all wrong about those people, all dead wrong. They don't harm any one, as I can see. Why can't you live and let live?"

His eyes flashing, Marcus stood up.

"No harm, no harm, you say," he flared. "Why, they steal everything in sight, and in a few more years there won't be a fish left in the lake. There won't be anything to catch in season or out, if the squatters keep up their infernal poaching. Hunting and fishing are for gentlemen, my dear Bob! Don't forget that!"

"Gentlemen be d—d!" ejaculated Robert, and then the curtains swayed so that he got to his feet and started toward the door.

"Marc," he continued, "perhaps we can't agree on this matter at all, but I really do want a heart-to-heart talk with you about it. But not now! The fact is I was busy when you came in—"

"Thinking up a few more pleas for the squatters, eh?" the other man teased. "Well, old fellow, just remember this. I've got at least twenty-five men watching everything that scamp of a Hopkins does, and when I get something on him, there won't be twenty-four hours between that time and his arrest."

Robert almost shoved the speaker out of the door; but Marcus only chuckled good-naturedly as he went away. When Robert turned the key in the lock, he stood quite still, breathing hard.

From behind the curtain, Polly thrust out her head, her small face wrinkled and tears standing thick in her eyes.

(To Be Continued)

ONE VIEW OF PROPOSED ZONING FOR CITY OF RICHMOND

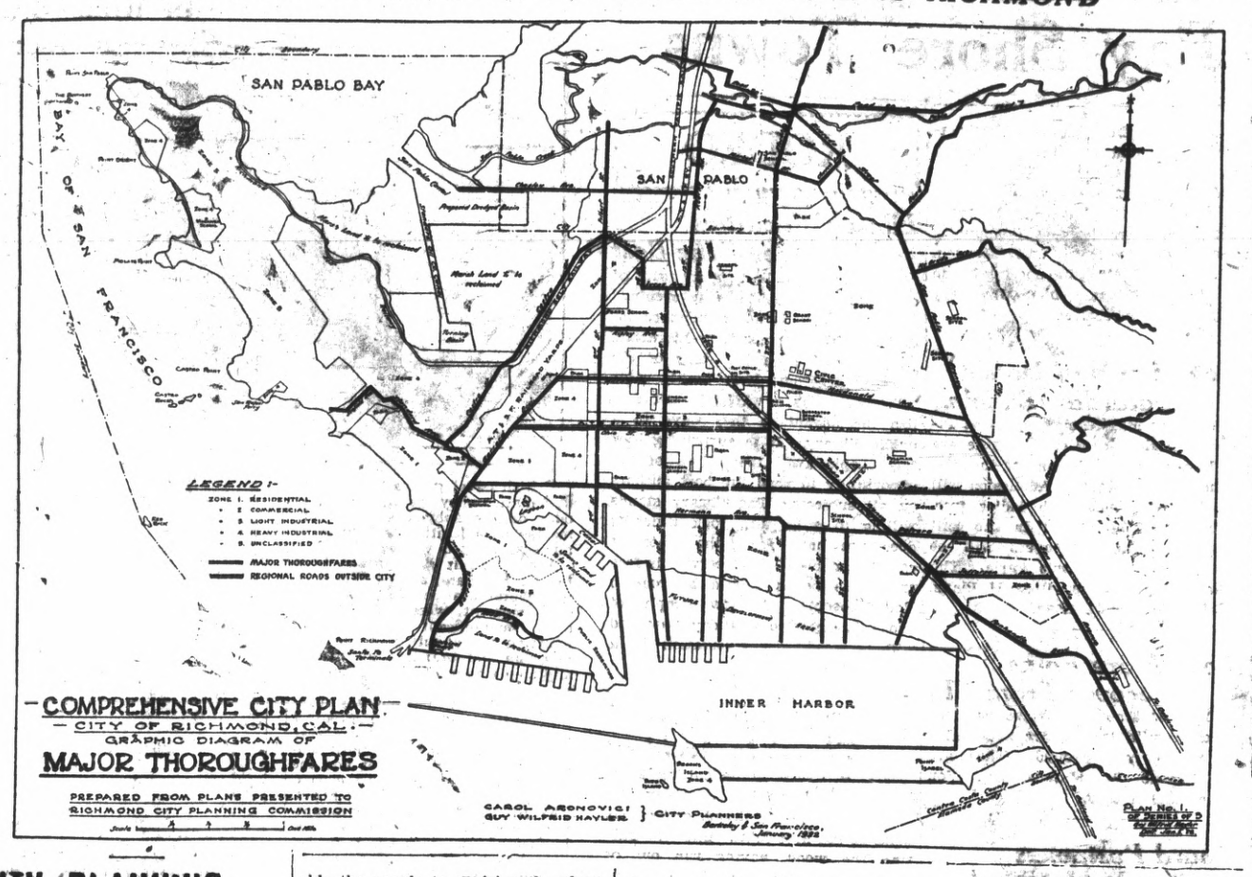

CITY PLANNING COMMISSION MAP

The City Planning Commission of the City of Richmond have prepared certain maps and plats which enable the people to envision the physical aspects of the new zones and other civic undertakings embraced in the general scheme.

The map shown today depicts the main thoroughfares of traffic.

Other maps will be published from time to time for the information of the public.

DE MOLAYS MEET HOMORROW

Order of DeMolay will hold their regular meeting in Masonic Hall tomorrow night at 8 o'clock.

S. F. MARKETS

SAN FRANCISCO, Feb. 20.—Extra eggs dropped back 1 cent to 28 and extra pullets eased off a half cent to 24½ during trading today on the San Francisco Dairy Exchange. Butter was steady.

If Skin Breaks Out, Is Fiery, Itchy or Rough, Use Sulphur

Just the moment you apply Mentho-Sulphur to an itching, burning or broken out skin, the itching stops and healing begins, says a noted skin specialist. This sulphur preparation, made into a pleasant cold cream, gives such a quick relief ,even to fiery eczema, that nothing has ever been found to take its place.

Because of its germ destroying properties, it quickly subdues the itching, cools the irritation and heals the eczema right up, leaving a clear, smooth skin in place of ugly eruptions, rash, pimples or roughness.

You do not have to wait for improvement. It quickly shows. You can get a little jar of Mentho-Sulphur at any drug store.

NOTICE OF PROBATE OF WILL
No. 5222.

IN THE SUPERIOR COURT OF THE COUNTY OF CONTRA COSTA, STATE OF CALIFORNIA.

In the Matter of the Estate of Geo. Turner McIlvain, Deceased.

NOTICE IS HEREBY GIVEN, that Monday, the 27th day of February, A. D. 1922, at 10 o'clock A. M., of said day, and the Court Room of Dept. No. 2 of said Superior Court, at the Court House in the town of Martinez, County of Contra Costa, have been appointed as the time and place for proving Will of said George Turner McIlvain, deceased, and for the hearing of the application of I. D. Kirkpatrick for the issuance to him of Letters Testamentary.

Dated, Martinez, February 8, 1922.

J. H. WELLS, Clerk
By G. T. BARKLEY,
Deputy Clerk.

T. N. CALFEE,
Attorney for Petitioner. 2-10-10t

NOTICE TO VOTERS

Every person entitled thereto must register during the year 1922, thirty (30) days before election, at which he or she may desire to vote.

Registration for Municipal elections for towns of sixth class closes March 10, 1922.

Registration for August primary election closes July 29, 1922.

Registration for general election closes October 7, 1922.

Make application for registration to the County Clerk or any of his deputies.

J. H. WELLS,
County Clerk, Contra Costa County, California.

Dated, January 1, 1922.

The following are regustration deputies:

W. J. Hearne, Rodeo.
John Hewitt, Giant.
George Valencia, San Pablo.
F. M. Silva, San Pablo.
Grace L. Kendall, San Pablo.
Alice M. Morris, El Cerrito.
John Sandvick, El Cerrito.
Mrs. Frances J. Nantz, El Cerrito.
A. C. Faris, City Hall, Richmond.
L. W. Brougham, City Hall, Richmond.
H. G. Stidham, 163 Washington avenue, Richmond.
Georgie Johnson, 208 Richmond avenue, Richmond.
M. J. Gordon, 321 Macdonald avenue, Richmond.
Virginia Griffins, 420 Macdonald avenue, Richmond.
E. P. Vaughan, 610 Macdonald avenue, Richmond.
Marie L. Ogborn, 735 Bissell avenue, Richmond.
Pearl Anglum, 2301 Macdonald avenue, Richmond.
Minnie S. Dohrmann, 1028 Forty-fifth street, Richmond (Stege)
John A. Miller, 610 Thirty-third street, Richmond.
Nannie L. Nesbit, 631 Bissell avenue, Richmond.
Hugh J. Donnelly, 326 First street, Richmond.
W. E. Falconer, 2928 Barrett avenue, Richmond.

Mrs. McDonough's Sister Dies in East

The friends of Mrs. H. [illegible] Donough are sympathizing with [illegible] because of the death of her sister [illegible] Trenton, N. J., word of which [illegible] just reached Mrs. McDonough.

Head Stuffed By Catarrh? Use A Healing Cream

If your nostrils are clogged, your throat distressed, or your head stuffed by nasty catarrh or a cold apply a little pure, antiseptic, germ destroying cream into your nostrils. It penetrates through every air passage, soothing inflamed, swollen membranes and you get instant relief.

How good it feels. Your nostrils are open. Your head is clear. No more hawking, snuffing, dryness or struggling for breath. Get a small bottle of Ely's Cream Balm from any druggist. Colds and catarrh yield like magic. Don't stay stuffed up. Relief is sure.—Adv.

Ford
THE UNIVERSAL CAR
TOURING, Self-starter, etc. $29[illegible]
COUPE, Ford six, like new, $650
FIFTEEN GOOD USED CARS FOR SALE
R. H. COZZENS
AUTHORIZED FORD DEALER
4800 San Pablo Ave. Pied. 416

Want Ads

Mail, Phone or Bring In

1c per Word per Day
Minimum Charge 35c

Most everyone has use for a classified ad, room or house to rent, property for sale or possibly you have a piece of furniture you would like to dispose of, maybe the baby has no further use for the buggy or crib, in fact a class ad will sell anything.

IT COSTS LITTLE AND PRODUCES BIG

Name ..... Classification .....
Street ..... Number of Days .....
Post Office ..... Am't enclosed ..... If ad is to be charged mark X here ☐
Write complete ad below, including name, address or phone—Or if blind address is wanted mark X here ☐

Think, Act and Get Results
With a
Record-Herald Class Ad

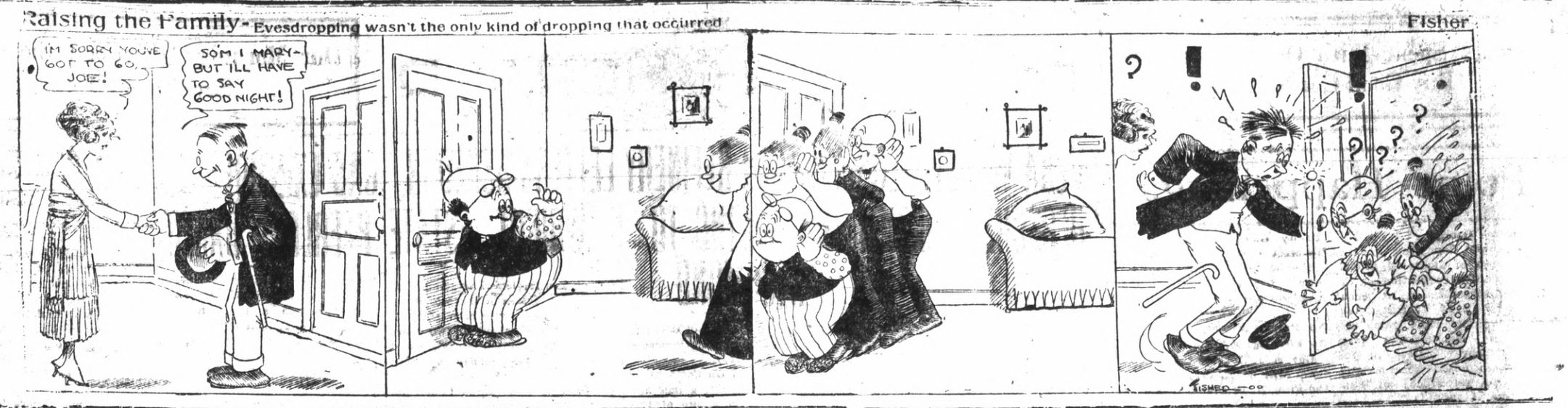

CLASSIFIED ADS.

Advertising Rates

The following advertising rates went into effect on the Record Herald September 1, 1920:

First insertion per column-inch, 35 cents.

One inch per month, $5.00.

Reading notices: 10 cents per line first insertion; 5 cents per line for subsequent insertions.

Political advertising per column-inch, 50 cents.

CLASSIFIED RATES
Minimum Charge, 35 cents

2 times	2 cents per word
3 times	3 cents per word
4 times	4 cents per word
5 times	5 cents per word
6 times	6 cents per word
10 times	8 cents per word

For Sale or Exchange

FOR SALE—First-class second-hand Furniture; good assortment; quick sale. 2744 Florida Ave. Phone 763-J, after 5:30. 2-17-6t

DIRT FOR GARDENING for sale delivered to any part of Richmond $2.50 per load. Call or phone F. A. Moitoza, 268 12th st. Phone Rich. 1534. 2-3-1mo.

FOR SALE—Chevrolet Sedan, new paint job. Overhauled and guaranteed, good rubber. $850, terms. Frank Scholes. 1-25-tf

FOR SALE—Simmonds steel bed and springs, good as new. Cost $40 will sell for $25. Phone Rich 753. Ask for Mrs. Haney 1-25-tf

FOR SALE—Good rebuilt 6 and 12 volt battery almost as good as new at a very low price. Auto Electric Service, 1303 Macdonald. 1-25-tf

FOR SALE—Grocery, fruit, cigar and tobacco store. Well located in Richmond. Rent reasonable. Price $1550. Well paying business. Am retiring—ACT QUICK. Phone 927, W. H. Sanford, 2221 Macdonald ave., Richmond. 7-14-tf

USED CARS

I have several good used cars for sale. These cars are in first-class condition. Will sell for cash or small payment down; balance in one year; will take your old car in as first payment.

See these cars before you buy.

S. L. FELKEL
Davis Motor Car Dealer
Phone Rich 1071

Wanted

YOUNG WOMAN wishes housework day or week. Phone Rich. 297 J. 2-18-3t

WANTED—Four good realty salesmen; will finance the right kind of men or women; now is the time to make money. New Richmond Land Co., 2221 Macdonald Ave. W. H. Sanford local agent. Telephone Richmond 927. 2-18-tf

WANTED—By capable office woman with 12 yrs. experience, position half or full time. Address L. G. Route 1, Box 312, Richmond. 2-15-6t

WANTED—Practical nursing, sewing or any other work. 612 18th. 3tp

HELP WANTED MALE—Two good live men or women who are influential to talk to friends about securities. Ten good friends worth $100. Address P. O. Box 1141, Richmond, Calif. 10-7-tf

Lost and Found

FOUND—Twin Beds at Hartsmah's factory anyone can have by paying $35.00. 328 19th St. Phone 969. 10-18-tf

LOST—Saturday evening between 7:45 and 8 o'clock, a fur cape, either on Macdonald avenue between 8th and 12th or on 12th between Macdonald and Nevin. Reward for return to Record-Herald. 2-19-tf

Real Estate

FOR SALE

$1700.—CASH
4 room modern cottage, one lot, 4 blocks from Macdonald Ave. This is a good home and very cheap.

$4000.—$1000 CASH
5 room modern cottage, 1½ blocks from Macdonald Ave., lot 40x112 feet.

$4000.—$1500 CASH
5 room modern house, hardwood floors, break-nook, garage, up-to-date, lot 34x100.

$2250.—CASH.
5 room modern cottage 2½ blocks from Macdonald, this is a good home and a bargain for cash.

We have 2 fine building lots just off Barrett and 8th Sts., only $1200 for the pair, also 2 fine lots on Chanslor Ave. cheap for cash.

CONN BROTHERS
253 Sixth Street
PHONE RICH. 637

LOT FOR SALE—Southwest corner of 16th and Chanslor. Cheap. Apt. 8, 2525 Durant Ave. Berkeley or phone Berkeley 8228 J in evening. 2-15-6t

FOR QUICK SALE—I have lots 11 and 12 block 132; 21, 22 and 23, block 132. 5 lots in all $1050. ACT quick. My client needs money. Street work, sewer, water, everything in. Right here in the old town. W. H. Sanford, 2221 Macdonald. Phone 927. 4-28-tf

FOR SALE—Point Richmond Bungalow five rooms and bath, entirely modern, only one and a half blocks from postoffice on Tunnel Avenue; extra big lot; a snap. Address box "C.A.D.," care the Record-Herald. 8-17-tf

FOR SALE—5 room modern bungalow, cement cellar and garage. Furnished or unfurnished. Phone Rich. 925-J. 11-9-tf

PIONEER GARAGE
10th and Ohio
WHERE GOOD WORKMANSHIP AND REASONABLE PRICES
Are At Your Service

Lightning Polishing and Finishing Co.
444 TENTH ST.
Refinishing of Chandeliers, Brass Beds and all Metals
Refinishing of woodwork in enamels and other finishes.

Teeth as low as $7—Best Set $10. Best set you ever better, no matter how much you pay, including your choice of base plate material (metal excepted). Guaranteed 10 years, $10.
MY EXTREMELY LOW PRICES

Teeth as low as	$7.00
Best Set of Teeth (either set)	$7.00
Gold Crowns (22 karat)	$5.00
Bridge work (22 karat)	$5.00
Porcelain Crowns	$4.00
Gold Fillings	$1.00 up
Gold Inlays	$1.00 up
Synthetic Porcelain Fillings	$1 up
Silver Fillings	50c up
Cement Fillings	50c up
Teeth extracted (painless)	$1.00

No charge for Painless Extractions and Cleaning when other work is contracted for.

Old gold is valuable. I pay cash or allow you full value for it on dental work—NOT A DENTAL PARLOR: A PRIVATE high-class up-to-date, SANITARY dental office with sterilized instruments and gentlemanly operators whom you will not be ashamed to recommend to your friends.

EXAMINATION FREE
DR. W. P. MEYER
1530 San Pablo Avenue, Oakland
Phone Lakeside 1825
Hours 8:30 to 6—Sunday 9 to 12

For Rent

TO LET—5 room house and garage $26 month. Apply 10 to 12, 119 6th st. near Chanslor. 2-16-3t

FOR RENT—Furnished and unfurnished apartments. The Richmond Co., 23d and Macdonald Ave. Telephone Rich. 444 or 753. 12-6-tf

FOR RENT—Garage at 26 Standard Ave.; will accommodate about 40 cars; will make good storage room or warehouse; rent reasonable. Apply of H. G. Stidham, 163 Washington avenue, Point Richmond. 2-10-tf

FOR RENT—2 and 3 room unfurnished apartments. Steam heat and hot water. Modern in every respect. Apply on premises 24th and Rheem. Telephone Rich. 753, or the Richmond Co., 2251 Macdonald avenue, Telephone Rich. 444. 9-27tf

Miscellaneous

DRESSMAKING at reasonable prices. Phone Rich. 753. 1-25-1mo.

FURNITURE—Repairing and refinishing. O. E. LONG, 333 22nd St., Phone 381-J.

$10.00 to $50.00 QUICKLY
To the Man Who Works
Rates lowest, no security, best and most private terms. What national banks do for big business, we do for the man or woman who works.
D. D. DRAKE
407 Macdonald Avenue Room 1

HOSPITAL, — 2126 Haste St. Berkeley, Phone Berkeley 4052
DRS. McNAIR & WHITE
VETERINARIANS
Large and small animals treated.
Richmond Office
MONDAY & FRIDAY, 1-5 P. M.
324-332 4th St. Tel. Rich. 636

TRY
TASTY BRAND
French Mayonnaise, French Tarter Sauce, Crab Louis Sauce, Cocktail Sauce, Thousand Island Dressing.
For Sale
AT ALL FIRST CLASS GROCERS

The C. O. D.
CLEANERS AND DYERS
of
Ladies' and Gents' Fine Garments
Hats Cleaned and Blocked a Specialty. There is nothing in our line impossible.
Try us for good work and quick Service
Main office, 11 Park Place. Phone Richmond 683. We call and Deliver.

The Richmond & San Rafael Ferry & Transportation Co.

Phones:
San Francisco, Marke. 580
San Quentin, San Rafael 850 J
Richmond, Richmond 421

WINTER SCHEDULE

EFFECTIVE OCTOBER 31, 1921
*(Sunday and Holidays Only)

Lv. Richmond	Lv. San Quentin.
7:00 a. m.	7:45 a. m.
8:30 a. m.	9:15 a. m.
10:00 a. m.	10:45 a. m.
11:30 a. m.	12:15 p. m.
1:00 p. m.	1:45 p. m.
2:30 p. m.	3:15 p. m.
4:00 p. m.	4:45 p. m.
5:30 p. m.	6:15 p. m.
7:00 p. m.	7:30 p. m.
*8:30 p. m.	*9:15 p. m.

CLEANERS and Dyers—

HAVE your suit cleaned and pressed at Blacks, 10th and Macdonald avenue. Phone 723. We call and deliver. Prompt service and good work.

"Let MAYER DO IT" If you want your old suit made like new ring up phone 425. Cleaning, Men's Repairing or Pressing. Work called for and delivered. Mayer's American Cleaning Works, 1116 Macdonald Ave.

COURSING PARK CLUB HOUSE
HAVE YOU HEARD THEM?
Philippino Orchestra
SIX PIECES
Banquets, Clubs, Private Dinners
ALL HOURS

MATTRESS
Renovating—Repairing
Save 25 per cent on new lines of Mattresses, Springs and Couches
RICHMOND MATTRESS CO.
184 10th St. Phone 1571.

RICHMOND CONSERVATORY OF MUSIC
Telephone Richmond 1762-J
Saturday July 9th. Enlarged Lessons will be resumed on teaching staff. Specialty. Students trained for the profession
906 Macdonald avenue
Prin. Aurora Thompson, A. G. S
Prin. Aurora Thompson, A. G. S. M.
as teachers or performers. Diplomas awarded.

Wilson & Kratzer
Mortuary Chapel
BISSELL AVENUE AT SEVENTH

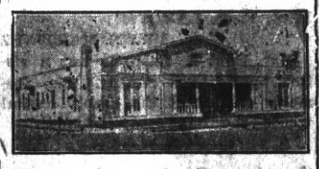

AN IDEAL FUNERAL HOME
Lady Attendant
Ambulance used exclusively for sick and injured.
TELEPHONE RICHMOND 1-1-3

THESE PAINTERS CARRY LIABILITY INSURANCE

ZEB KNOTT
SHERWIN-WILLIAMS PAINTS
STAINS AND VARNISHES
All Grades of Wall Paper
Painting and Paper-Hanging
819 North Seventh street.
All Work Guaranteed

Professional Cards

DR. J. B. SPALDING
Physician and Surgeon
DR. CLARA SPALDING
Women and Children
Telephone Richmond 23
Office 803 Macdonald Ave. Berry Bldg.

H. H. TURLEY
Promoter of Public Improvements
EXPERT ACCOUNTANT
629 Macdonald Ave., Phone Rich. 457

W. W. FRASER, M. D.
Homeopathic Physician & Surgeon
Office 707 Macdonald, Pillow Bld.
Phone 139-W

GROVER E. MILNES
Notary Public
1030 Macdonald Ave.
Office Phone 70
Residence Phone 762

J. E. ROGERS
Attorney at Law
Martinez - - California

Phones — Office 429; Res 852
BERT CURRY
UNDERTAKER and EMBALMER
Ambulance Service
332-336 11th St., Near Macdonald
RICHMOND, CALIF.

VIAVI—THE WAY TO HEALTH
Mrs. May I. Jaffa, Manager
Phone Fruitvale 2297-J
Office: Room 10, Berry Bldg.
Hours: Wednesdays, 1:30 to 4 P. M.

NOTARY PUBLIC
I make and acknowledge all kinds of legal papers; deeds, mortgages, contracts, leases, etc. Houses to rent, fire insurance.
H. G. STIDHAM
163 Washington Ave.
Office phone 868 Res. phone 920

WATKINS SUPREME PRODUCTS
From Laboratory to Consumer
Coffee, 40c lb.; Vanilla, 50c Lemon, 55c; Pepper, 60c lb.; Highest Grade Toilet Soaps, Face Powder and Creams.
H. A. STAHL
2317 Garvin Ave., Phone 1897-J

P. F. FLOOD
Painting Paperhanging
Tinting Decorating
Paints, Oils and Wall Paper
Estimates Furnished
240 Seventh St. Richmond, Cal.
Telephone Richmond 654

FRATERNAL CARDS

SONS OF VETERANS OF CIVIL WAR—Richmond Camp No. 13, Sons of Veterans, meets in Pythian Castle, top floor, on the first and third Monday evenings of each month. All visiting comrades of the G. A. R. and Sons and Daughters cordially invited. J. G. Gerlach, commander; J. J. Fitzgerald, secretary, P. O. Box 868.

SONS OF ST. GEORGE—Gladstone Lodge, No. 531. Meets first and third Tuesdays at Moose Hall at 8 o'clock p. m. B. Banner, secy.; R. F. D. Box 147, Richmond. Fred Powell, pres.

WOODMEN OF THE WORLD—Log Cabin Camp No. 637 meets every Monday in W. O. W. Hall, 707 Macdonald avenue. Counsul Commander, J. L. Williamson; Clerk, H. L. Springer, 101 Ohio Ave.

CAMP ADMIRAL DEWEY, No. 46—United Spanish War Veterans, meets 1st and 3rd Fridays of each month at City Hall. Visiting comrades cordially welcomed. C. H. Kinsey, commander, W. A. Vickery, adjutant, 144 16th St.

GOLDEN GATE COUNCIL No. 3 Jr. O. U. A. M.; meets Wednesday nights at the small hall in Pythian Castle. O. H. Benne, Recording Secretary, P. O. Box 1131, Richmond, Calif.

NATIVE SONS.—Richmond Parlor No.: 217, N. S. G. W.—Meets every Thursday evening in Pulse hall, Sixth and Macdonald. Lewis G. Pinder, Pres.; R. H. Cunningham, Sec., 520 Ohio Street.

KNIGHTS OF PYTHIAS, Richmond Lodge No. 13, meets every Friday night at K. of P. Hall, Fifth St., near Macdonald. Visitors always welcome. E. S. Gregory, C. C.; F. G. Blackhart, K. of R. & S.

FRATERNAL BROTHERHOOD
Richmond Lodge No. 217 will meet hereafter in Musicians' Hall every Monday night
MARGARET C. ROGERS,
Secretary.

Garages

Seventh Street
Garage
and
Machine Shop
322 Seventh St.
R. DIVERS, G. Orlo
H. Penman, Props.
AUTO REPAIRING
Welding, Battery Recharging, Ignition Work, Towing Service
Full Line of Tires and Accessories
Open till 9 p. m.
Phone, Rich. 843

San Pablo Garage
Phone Richmond 658J
AUTHORIZED FORD AGENT
Parts and Service
M. G. MOITOZA
SAN PABLO

Kuudson Auto Top Company
AUTOMOBILE TRIMMING
TOPS RECOVERED
SEAT COVERS
2523 Broadway
Oakland, Calif.
ESTIMATES CHEERFULLY GIVEN

$10 ON EVERY $100
on a certain high grade preferred stock.
Write for bank references, financial statement, etc.
J. E. THOMPSON & CO., Inc.
126 Liberty St. New York

For Sale

EASY TERMS

—One five-room brand new house, garage, room for two cars. House modern in every way, electric lights, bath, sewerage.

—One four-room new plastered house. Small payment down. Balance like rent.

—These houses will have to be seen to be appreciated. Call up W. H. SANFORD immediately. Office 2221 Macdonald avenue, Telephone Rich. 927, and take a look at these houses. Stop paying rent.

GIVE FONG WAN HERBS CREDIT FOR HIS LIFE

Willits, Cal., Nov. 14, 1921.

It affords me much pleasure to express my approval of the FONG WAN HERB CO. I suffered from stomach trouble years. After and other medicines and tions physicians prono case a sure They declared treatment co the seat of the trouble. They the operation consist of removing duodenal ulcer, appendix and bladder; also that there would be a pyloric operation.

Dreading the operating table I took up treatment with the FONG WAN HERB CO., 548 Eighth St., Oakland. At that time I weighed but pounds, my normal weight being pounds. My condition in general very weak.

After three months' use of Fong Wan Herbs, I went to work handling lumber ten hours each day. Have not held the job fourteen months and have not lost a day on account of my old trouble. It is the first time I have been able to go longer than three months in twenty years without being sick in bed. I feel that I can give the FONG WAN HERB TREATMENT credit for my life. My present weight is 160 pounds.

IRA P. BUTLER.

Fong Wan Herb Co.
The Most Reliable

Each individual case studied specially and tea prepared accordingly. 548 8th St., cor. Clay, Oakland. Phone Oak. 3767. Consultation Free

FOR EVERY ILL

Because the wonderful Chinese Herbs purge the system of all poisons, the most difficult ailments respond to these herbs. The Chinese savants have perfected these herbs after years of study. A consultation costs you nothing.

OFFICE HOURS—10 to 7
Except Sunday

CHAN & KONG
901 Clay St., Corner Ninth
Phone Oak. 9349 - - Oakland, Calif

FIRST CLASS DRESSMAKING
MODERATE PRICES
ANITA GIANNASI
61 Park Place Point Richmond

Dr. Wong Him Herb Co, Inc.
Office Hours: 10 a.m to 12 m.—2 to 6 and 7 to 8 p.m.
2701 Webster St.—Oakland, Cal.
PHONE: Lakeside 429

15 YEARS IN OAKLAND
I do all your work personally. I hire no operators.

Master Dentist
Prices back to Normal. A Glance at these Prices will convince you.

$15 set of teeth	$ 7.50
$30 set of teeth	15.00
$50 set o fteeth	25.00
$10 crown & bdge. wk. 22k.	4.00
$12.50 crown & bdge. wk., 22k rein	5.00
$5 gold fillings & inlays	$1.00 up
$2 silver & cement fillings	50c
Painless Extraction	$1.00

Extraction and filling free with other work. Lifetime Guarantee with all work. Examinations Free. Hours, 9 a. m. to 8 p. m. Sundays, 10 to 12 a. m. Phone Oakland, 7217.

1027 BROADWAY,
Corner 11th

Dollars Spent With Our Advertisers
Buy Good Goods Right

RICHMOND RECORD HERALD
A RICHMOND PAPER FOR RICHMOND PEOPLE

Our Morning Ads. Point the Way to
Save Money Today

Point Happenings

Scout Master George Attends Scouts' Conclave

J. E. George of Richmond, attended the Executive convention of the Boy Scout organization at Scout Headquarters, 2108 Shattuck Avenue, Berkeley last night which was attended by Scoutmasters from around the bay. Sixteen of the San Francisco heads were present, also a large attendance of East Bay masters.

H. Miller of Los Angeles, Coast Representative, addressed the gathering and matters pertaining to future plans for the year, general activities and the raising of funds were discussed. He will visit Richmond in the near future.

Executive Marsh of Berkeley also addressed the gathering which was an enthusiastic one.

Rain Stops Hike To Mt. Tamalpais

Jupiter Pluvius has done it again and there will be no hike up of the Richmond Boy Scouts to Mount Tamalpais on Wednesday as planned. Too bad, but with all the rain of the past few days it would be one step forward and two in back in the nice juicy mud and probably a long swim back to Richmond when they struck the bay. Better luck next time, says Scoutmaster George.

Mrs. Dick Spiersch Down With Bronchitis

Mrs. Dick Spiersch is still confined to bed with the attack of bronchitis from which she has been suffering for the past week.

Oakland Visitors Here On Sunday

Mrs. F. Spiersch entertained Mrs. C. Hagelstein and Miss Leta Hagelstein of Oakland on Sunday.

Trinity Guild To Meet Today

Members of Trinity Guild will meet today at 2 o' clock, and all members are asked to turn out.

No Prayer Meeting At First M. E. Church

Rev. S. J. Hocking announces that there will be no prayer meeting at the First M. E. church this week.

Trinity Bible Class Defers to Weather

Trinity Bible class will not meet this evening at the home of Miss Blossom Griffin as scheduled on account of the weather.

Senior Christian Endeavor Society Held Good Meeting

Last night the executive committee of the Senior Christian Endeavor Society of the First Presbyterian Church met at the home of Miss Elizabeth Wood, 1811 Gaynor avenue. Following the business session delicious refreshments were served. Those present included: Misses Nonine Lee, Cora Coakley, Winifred Conwell, Eleanor Wood and Elizabeth Wood. Rev. and Mrs. Henry K. Sanborne, Kendall Sanborne, Jr., Mr. and Mrs. L. Wood and Claude Van Marter.

Business Meeting Endeavor Society

A largely attended business meeting of the Endeavor Society of the First Christian church was held last evening, and at its conclusion "hot dogs" and coffee were served, and the young folks then enjoyed a social evening.

Paul Jones
MIDDIES
White
$2.00—$2.25

Khaki Middies
For Hiking Suits
$2.75

Extra Large
Bath Towels
50c—75c

Dress 9923
Sizes 6 to 18
20 cents

The Fair
C. C. OLNEY
731 Macdonald Avenue. Phone Richmond 811

Geraldine Yond, Chiropractor, 606 Macdonald. Phone Rich. 549. 2-3-tf

When you think of Fords, think of Corey's. 12-14-1me

THE POPULAR
148 WASHINGTON AVE.
ROBAK BROS.
Candies, Ice Cream, Tobacco
HOT TAMALES
TO BE SERVED OR TAKEN HOME

BEST QUALITY
COAL
HAY—GRAIN—WOOD
C. J. LAMBRECHT
Phone—1058—Rich
2228 MACDONALD AVE.

Don't Worry If Back Is Aching
Stop drugging and get a bottle of old reliable St. Jacobs Oil

What is rheumatism? Pain only. St. Jacobs Oil will stop any pain so quit drugging.

Not one case in fifty requires internal treatment. Rub soothing, penetrating St. Jacobs Oil directly upon the tender spot and relief comes instantly. St Jacobs Oil is a harmless rheumatism and sciatica liniment, which never disappoints and can not burn the skin.

Limber up! Quit complaining! Get a small trial bottle from your druggist, and in just a moment you'll be free from rheumatic and sciatic pain, soreness, stiffness and swelling. Don't suffer! Relief awaits you. Old, honest St. Jacobs Oil has benefited millions of rheumatism sufferers in the last half century, and is just as good for sciatica, neuralgia, lumbago, backache, sprains and swellings.

VERA WYATT WEDS HERSCHEL FRAZIER

One of the weddings of note of the early Spring season is that of Miss Vera Wyatt and Herschel Frazier which was quietly celebrated at 9:30 a. m. on Sunday at the home of the bride's parents, by the Rev. Thomas A Boyer.

The bride is the daughter of Mr. and Mrs. H. E. Wyatt, 513 Ripley avenue, and was one of the popular members of the younger set in this city. For some time she played the pipe organ in the First Christian church, music being one of her accomplishments, and although her new home will be in San Francisco she will continue her Friday and Saturday classes in this city.

The bridegroom is the son of Mr. and Mrs. J. W. Frazier, 665 Fourth street, and an employee of Lengfield's Pharmacy, San Francisco. The new home of the young couple will be at 5322 Geary street, San Francisco, where they will receive their many friends after March first.

The bride was gowned in an exquisite creation of French blue crepe de chine, handsomely beaded, and wore a corsage of pink cyclemen. Miss Josephine Bareilles was bridesmaid and was gowned in crepe de chine in one of the new sienna shades, with a corsage bouquet of orange rosebuds. Elmer Landrebe, an old school mate of the groom, was best man.

Many beautiful gifts were received by the young couple, the parents of the bride giving her a handsome mahogany piano.

Those present at the ceremony included: Mr. and Mrs. J. W. Frazier, Rev. and Mrs. Thomas A. Boyer, Mr. and Mrs. H. E. Wyatt, Mrs. J M. Bareilles, Misses Josephine Bareilles, Wilma Frazier, Helen Frazier, and Messrs. Elmer Landrebe, Wendell Frazier and Henry Frazier.

Log Cabin Camp In Regular Meeting

One new member was initiated and two applicants were received by Log Cabin Camp No. 637, Woodmen of the World, at their meeting last evening. On Saturday, March 11th, the drill team from Wedgewood Camp, Berkeley, accompanied by the officers of the camp, will come to Richmond and put on a big class initiation for Log Cabin Camp. A supper will be served at the conclusion of the ceremonial with the following committee in charge: H. B. Hollenbaugh, chairman, assisted by A. Volonia and George E. Black.

Two Richmond Men In Motorcycle Mishaps

John G. Andrade of 1049 Twenty-third street, was injured when his motorcycle collided with a street car in his effort to avert a collision with an automobile at Twenty-eighth street and San Pablo avenue. Andrade was treated at the Emergency hospital, Oakland.

J. M. Rodrigues, 3519 Barrett avenue, riding his motorcycle, collided with an automobile at San Pablo avenue and Gilman streets, and was hospital for painful injuries.

ONE WEAK SPOT

Many Richmond People Have a Weak Part and Too Often It's The Back

Many people have a weak spot.

Too often it's a bad back.

Twinges follow every sudden twist.

Dull aching keeps up, day and night.

Backache is often from weak kidneys.

In such a case kidney medicine is needed.

Doan's Kidney Pills are for weak kidneys.

For backache and urinary ills.

Richmond people recommend the remedy. Ask your neighbor.

Mrs. E. P. Howard, 575 N. Ninth St., Richmond, says: "I keep Doan's Kidney Pills on hand. I know the value of them. I have used them when my kidneys were weak. I felt dull and languid and had frequent headaches. My back ached and my kidneys didn't act right. I read of Doan's Kidney Pills and procured some at LaMoine's Drug Store. They were just what I needed. They soon rid me of that tired feeling and strengthened my back and kidneys."

Price 60c, at all dealers. Don't simply ask for a kidney remedy—get Doans Kidney Pills—the same that Mrs. Howard had. Foster-Milburn Co., Mfrs., Buffalo, N. Y.

ANOTHER REFINERY IS COMING TO RICHMOND

Announcement is made of the early location and operation in Richmond of another oil refinery.

The Galena Signal Oil Company, of Franklin, Pa., will erect a half million dollar plant on a site of four acres which they have acquired from the Mintzner Estate Company, near the holdings of the Standard Oil Company, according to reports authorized by the Richmond Industrial Commission.

Plant to Employ 200 Men

The plant will employ 200 men, according to reports.

The site is situated between the Belt Line Railway and the hill, and is bounded by Castro street on one side, the Santa Fe track on the other.

The sale came as the result of lengthy negotiations.

The superintendent of the plant at Franklin, Pa., Charles A. Miller, recently arrived to give attention to the preliminaries to the construction work.

The company will produce a high grade of oil, such as is used by locomotives.

The Southern Pacific and the Santa Fe long have been users of the Galena oil.

Mooseheart Women Nominate Soon

There will be nomination and election of officers at the next meeting of Richmond Chapter No. 566, Women of Mooseheart Legion, and all members are urged to be present as business of vital importance to the chapter will come up for transaction.

All members who have received obligation and not full initiation, are asked to be present at 8:30 to receive initiation. Two members were taken into the chapter last evening. The ladies on the supper committee for next week are: Mesdames Lillian Beake, Clare Barry, Irene Brennan and Ethel Beedy.

John W. Smileys Give Bean Feast

Deputy Sheriff and Mrs. John W. Smiley had a bean feast on Sunday night at their home, 1906 Chanslor avenue, and Boston Baked Beans and pumpkin pie were the main items on the menu. Those present included: Mr. and Mrs. Harry Hammond, Mr. and Mrs. Leigh Hale, Mrs. Velma Quinn, Mrs. Mary Black, J. Gorgoschitz, and Tobias Adams.

MRS. F. B. LAMOINE VISITS MARTINEZ

Mrs. Fred B. LaMoine was a visitor to Martinez Sunday. She formerly resided at the county capital where she has many friends.

Junior Order of T. F. B. Install Their Officers

Prior to the installation of officers of the Junior Order, the Fraternal Brotherhood held their regular business session and received one application and one transfer. District Manager W. S. Hayward from Oakland was present at the meeting and addressed the assembled members.

Later the chairs were turned over to the juveniles and the new officers were installed. Mrs. Leila Osborne acted as installing officer, assisted by Mrs. Henry Bill, supreme vice-president; Mrs. Bertha Head, supreme past president; Mrs. Annie Keaton, supreme chaplain; Mrs. Julia Maskel, supreme mistress-at-arms; Mrs. Carrie Sargent, supreme sergeant-at-arms.

The new officers are: Past president, Olive Crampton; president, Jeanette Jasven; vice president, Mildred Sargeant; chaplain, Dolores Bates; mistress-at-arms, Lillian Vargas; sergeant-at-arms, Wm Hiller; secretary, Iris Hooker; inner doorkeeper, Rebecca Jasven; outer doorkeeper, Terry Hennessey.

At the close of the installation an entertainment program was given as follows: Drill by the girls' drill team; dance by Gladys Freeman; dance by Eleanor Hart; song, Rebecca Jasven; song and chorus, Dolores Bates and juveniles; song, Dolores Bates.

Before the members went home light refreshments were served by a committee headed by Mrs. Carrie Sargent.

LETTERS ASKED IN WRIGHT ESTATE

A petition for letters of administration in the estate of the late S. M. Wright of San Pablo who shot his wife and committed suicide two weeks ago, was filed in the Probate Court at Martinez on Monday by Hutt Brown of Richmond. The petitioner is nominated by the brothers and sisters of the deceased as administrator.

The value of the estate does not exceed $5000 and the sole heir is the son of the deceased. T. H. DeLap is attorney for the plaintiff.

Blossom Party At Ranch Postponed

Owing to the amount of sickness among members of Harmony Court No. 33, Order of the Amaranth, it has been found necessary to postpone indefinitely the Blossom party that was to have taken place at the C. C. Olney ranch on the 22nd, and Royal Patron Henry J. Hill can make no definite announcement at present.

At the next regular meeting of the Court District Deputy Grand Lecturer Mrs. Becky Adamson of Oakland will be present. She was prevented from attending the previous meeting on account of sickness. Refreshments will be served by a committee headed by Mrs. Amy Mugg.

Knights and Ladies Of Security Meeting

The regular meeting of the Knights and Ladies of Security will be held in Bank hall this evening. Following an initiation refreshments will be served. Mrs. Lon Butler is chairman of the refreshments committee, assisted by Mesdames Hill and Consdon. A full attendance is desired.

No Need to Go Hungry With George On Job

The travelers north bound need not go hungry, for genial George Smith will serve lunches and sandwiches at the Alaska lunch parlors, Twenty-third and Market street, after March first.

Slides of Orient Interest Audience

Rev. Henry K. Sanborne, pastor, at the First Presbyterian church Sunday evening showed some slides illustrating conditions under which missionaries of the church must work in Africa, India, Siam and Japan.

The interesting pictures were given after a strong sermon on "Personal Service."

Mrs. Nellie Parr Is Granted Divorce

Attorney T. H. DeLap appeared as counsel for Mrs. Nellie Parr, of this city, in her action for divorce from J. T. Parr, on grounds of desertion, at Martinez yesterday. Superior Judge Latimer granted the decree.

GAS EXPLODES IN PEERLESS BAKERY

Whn L. V. Scroggins, partner in the Peerless Bakery, 522 Macdonald avenue, pushed a torch into his big bake oven to light it in the early hours of Monday morning it exploded with sufficient force to blow off the top of the chamber, the door and the plate glass front of the bakery store room. The noise of the explosion was heard for several blocks and brought the policemen on night duty running to the spot.

The gas blower used to heat the oven must have become turned on in some manner and the gas had accumulated in the closed oven. Luckily Scroggins was standing to one side of the door and so escaped injury. The damage is estimated at about $500. The bakery is open for business as usual.

Cards, Dancing and Home Cooking All for Four Bits

Are you going to celebrate Washington's birthday?

A fitting climax to the day will be for you to take in the benefit whist party and dance to be given in Pythian Castle by the Odd Fellows' Hall Association tomorrow evening.

Aside from the fact that you will be boosting along a cause that everybody in Richmond is approving, you'll get a chance at one of the times of your life.

Whist games will be provided and there'll be dancing to good music.

And come close: the menu is going to be one of those where "home cooking" means something.

The games are going to start at 8:30 sharp.

Don't overlook that big sugar-cured ham that somebody will get for nothing. It's the door prize.

Ladies of Church Are Serving Dinner

Dinner will be served this evening at 6 o'clock by the ladies of the San Pablo Baptist church. A fine menu, including baked beans and brown bread, meat loaf, potatoes and gravy, salad, pumpkin pie and lots of other good things will be served. The small sum of 50 cents is charged. They also will serve a lunch at noon today. All are cordially invited.

Eclipse Lodge Holds Initiation

Initiatory work for a class of candidates was put on last night by Eclipse Lodge No. 403, I. O. O. F. At the next meeting on March 6th the first degree will be conferred.

Harbor Lodge Confers Degree

With L. M. Johnson presiding, Harbor Lodge No. 502, F. & A. M., met in regular session last evening and conferred the third degree.

A boy was born to Mr. and Mrs. Jeffrey hunt of 1109 Nevin avenue, at Craven Hospital Sunday.

More Arrests And More Loot

(Continued from Page One)

their loot alongside the right of way which in turn would be hauled away by waiting accomplices.

The officers patrolled the right of way for a distance of more than a mile on Sunday morning.

Two Machines Taken

Another machine, in addition to the one alleged to have been driven by Royston was taken by the police. There was no driver with this machine.

The police believe other arrests will follow soon.

Coon and Howard have resided in Richmond for some time.

They are charged with receiving stolen goods.

Royal Neighbors Out In Force

Members of Maple Camp No. 4072, Royal Neighbors of America, turned out in force last evening at the whist party given in Pythian Castle. The prize winners were: First, Frank Trautvetter; second, Mrs. A. Peters; third, Mrs. C. Pearson; fourth, Mrs. M. Read. At the close of the card playing dancing was enjoyed. The committee last evening consisted of Mrs. Clara Wilson, Mrs. Irene Smith and Mrs. Ella Locke.

1922 DURANT
5 Passenger Touring
1075 Richmond
Now on display at
1511 Macdonald. Phone Rich. 731
Kirkpatrick & Wood, Agents.

Men who wish to avoid the expensive and yet long for, and must have stylish and serviceable garments will be interested in the new Spring fashions, made by
JOHN E. SMALLEY
MAKER OF FINE CLOTHES
814 Ninth St.

Sage and Sulphur Darkens Gray Hair

Brush this through faded, streaked locks and they become dark, Glossy, Youthful

Almost every one knows that Sage Tea and Sulphur, properly compounded, brings back the natural color and lustre to the hair when faded, streaked or gray. Years ago, the only way to get this mixture was to make it at home, which is messy and troublesome. Nowadays, "Wyeth's Sage and Sulphur Compound," you will get a large bottle by asking at any drug store for, of this famous old recipe, improved by the addition of other ingredients, at a small cost.

Don't stay gray! Try it! No one can possibly tell that you darkened your hair, as it does it so naturally and evenly. You dampen a sponge or soft brush with it and draw this through your hair, taking one small strand at a time, by morning the gray hair disappears, and after another application or two your hair become beautifully dark, glossy and attractive.

So Convenient—
G. Washington's COFFEE
ORIGINATED BY MR. WASHINGTON IN 1909
NO COFFEE POT BOILING GROUNDS WAITING WASTE
Absolutely Pure Coffee. Delicious. Not a substitute. Most Economical.
Measure the cost by the cup —not by the size of the can.
G. WASHINGTON COFFEE REFINING COMPANY
522 Fifth Avenue, New York
Booklet free. Send 10c for special trial size.